

FRONT ELEVATION

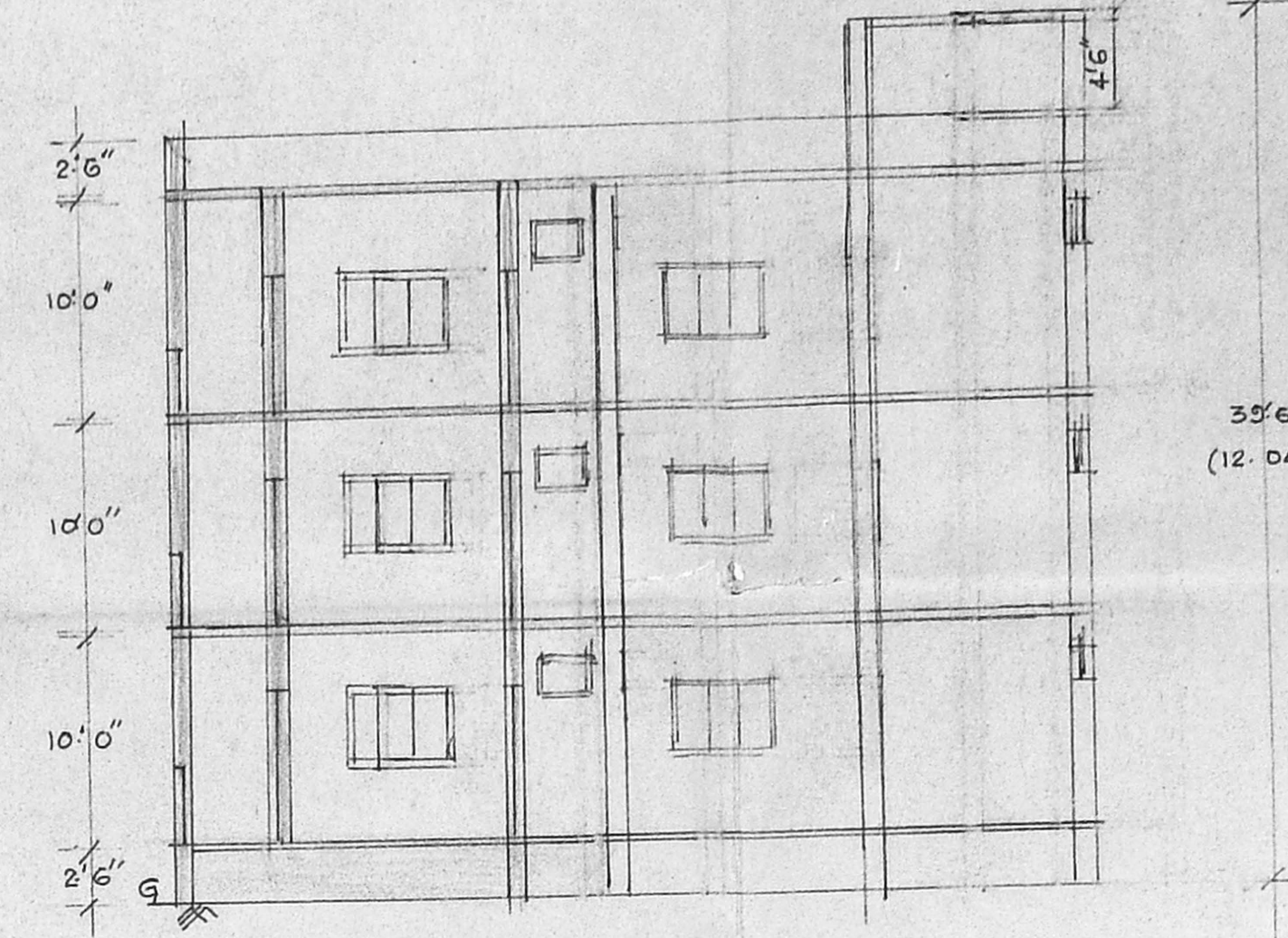

SECTION ON "AA"

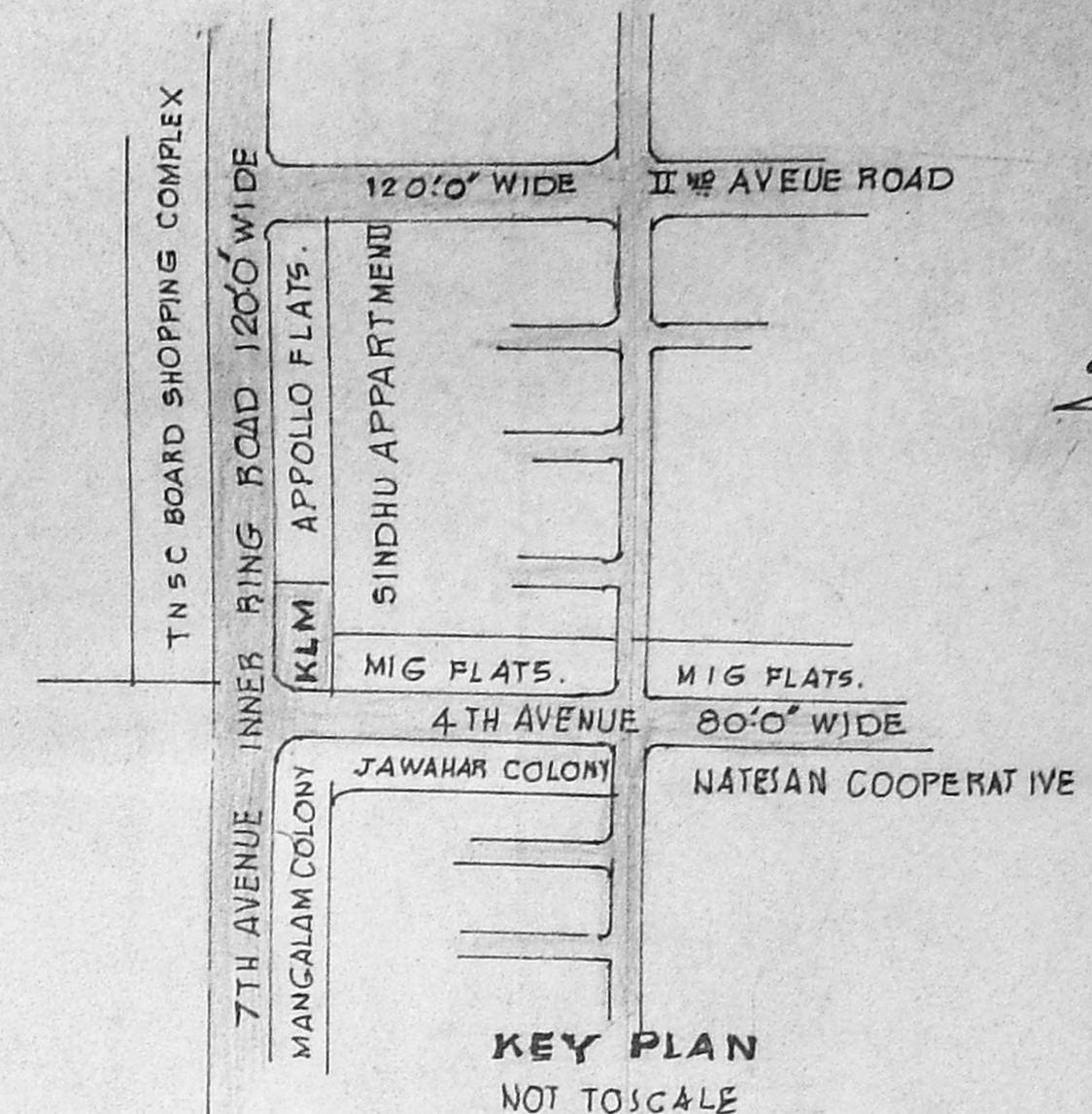

KEY PLAN
NOT TO SCALE

Revised Plan
Dt. 29.12.92
CMDA (B) / PP No. 1
C. No. B3/23177/92
Asst. Surveyor
P. A. 8/1/98
D.P.

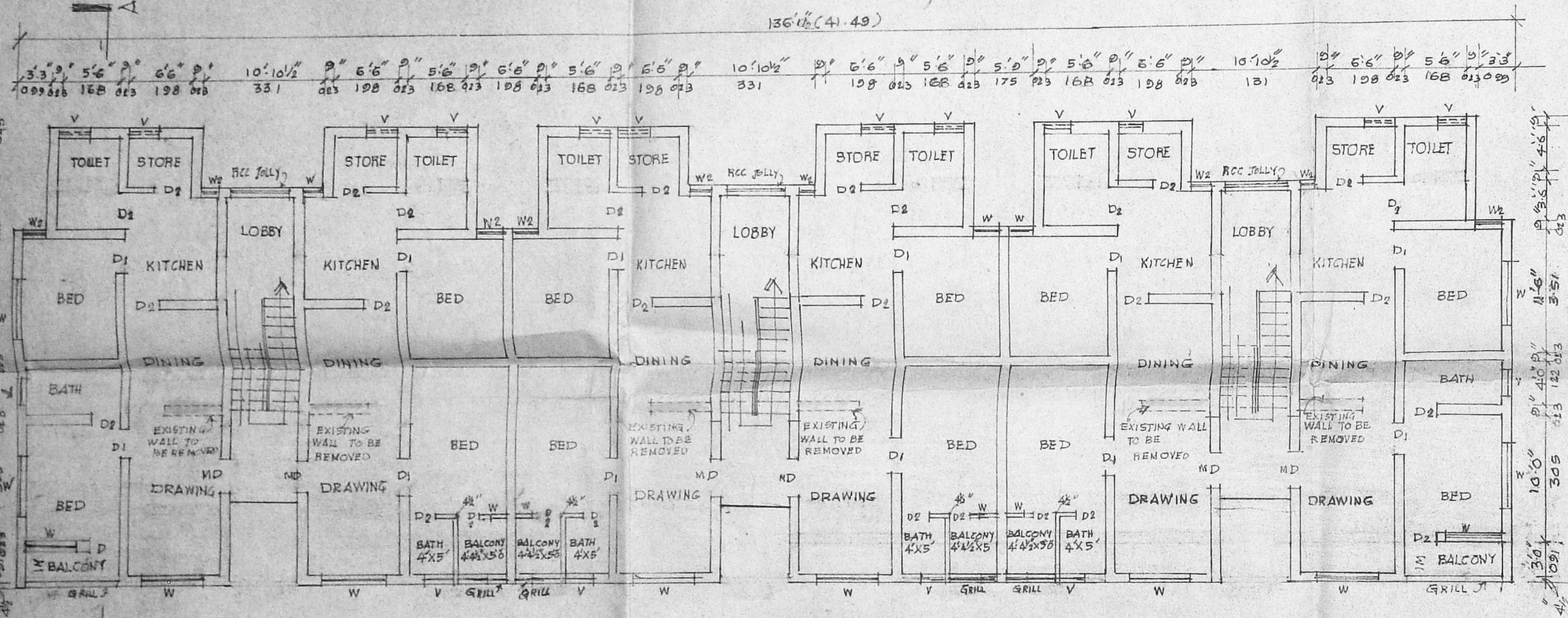

FIRST & SECOND FLOOR PLAN

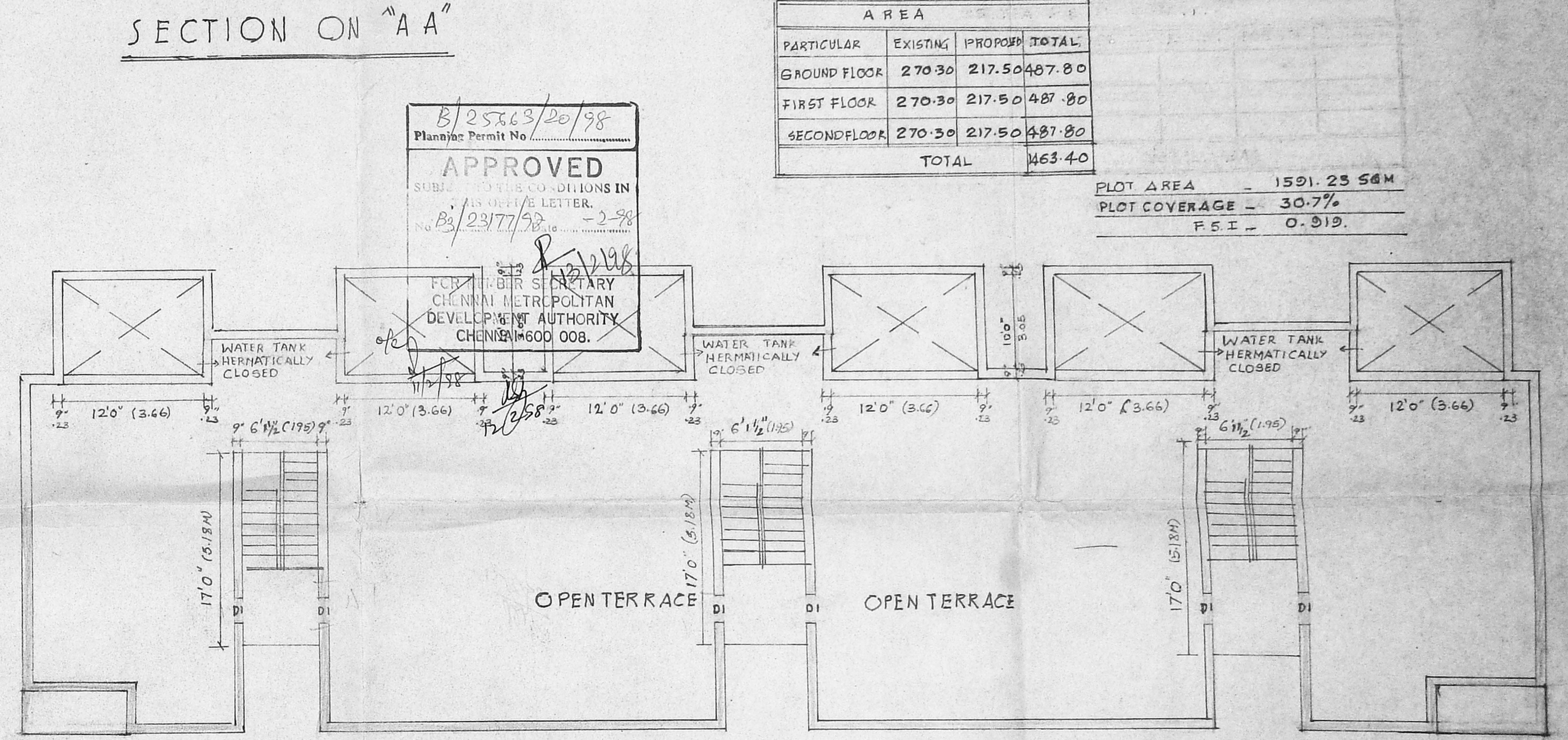

TERRACE FLOOR PLAN

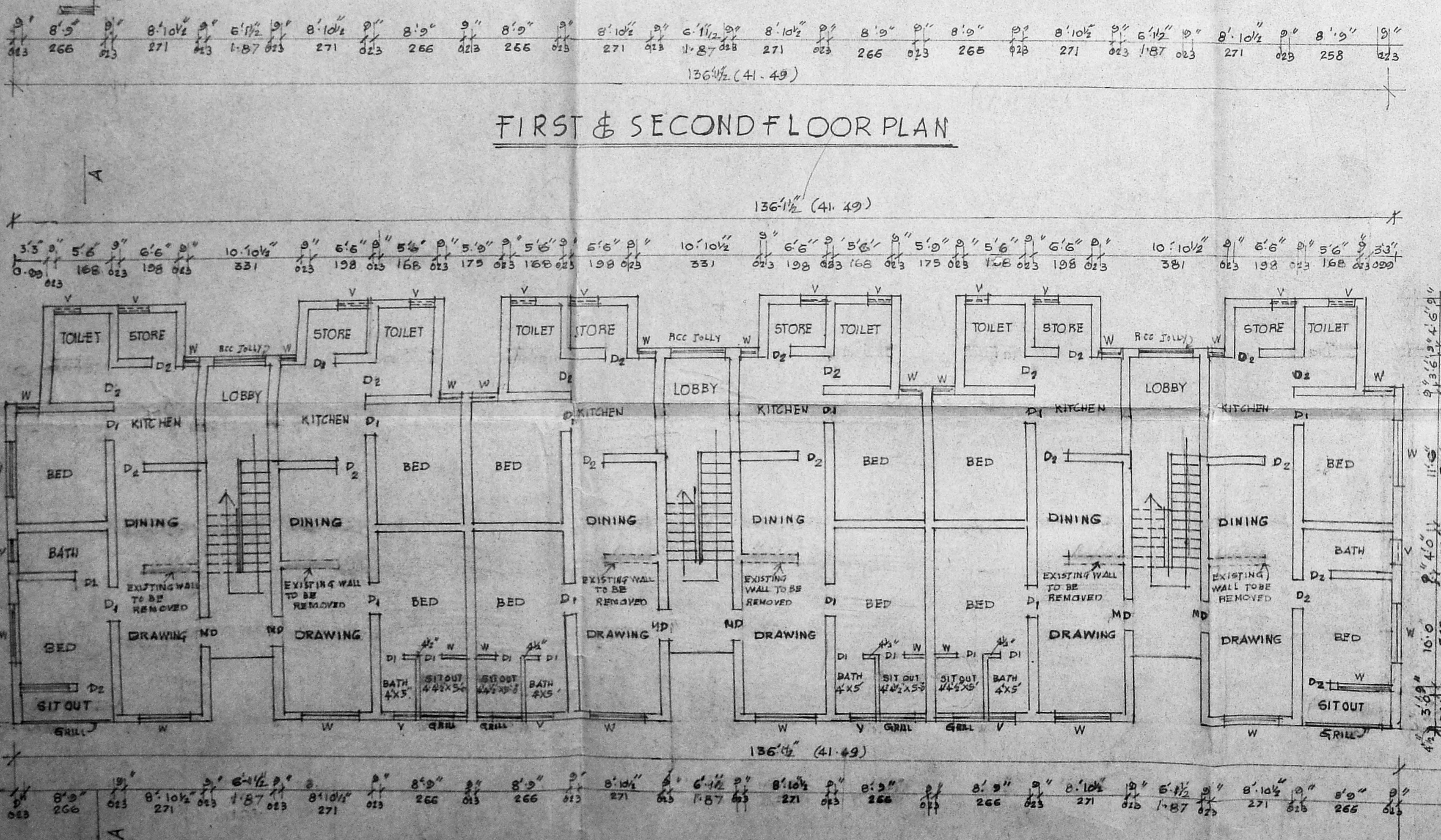

GROUND FLOOR PLAN

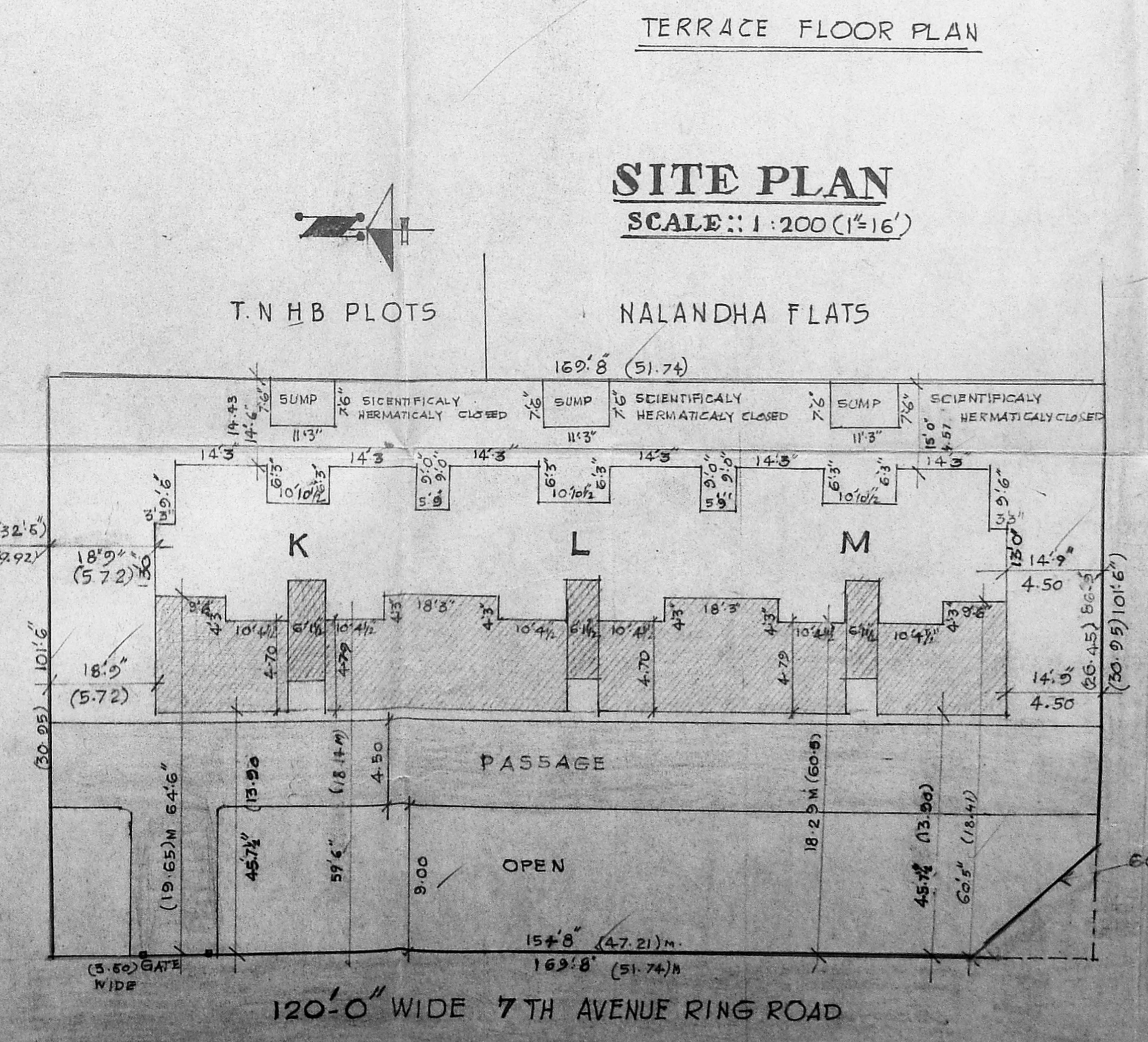

SITE PLAN
SCALE: 1:200 (1/2"=1')

AREA			
PARTICULAR	EXISTING	PROPOSED	TOTAL
GROUND FLOOR	270.30	217.50	487.80
FIRST FLOOR	270.30	217.50	487.80
SECOND FLOOR	270.30	217.50	487.80
TOTAL			1463.40

PLOT AREA - 1591.23 SQM
PLOT COVERAGE - 30.7%
F.S.I. - 0.919

SPECIFICATIONS

FOUNDATION	FCG 1:2:4 WITH 4-0M METAL COLUMN WORK
ROOFING	RCC 1:2:4 WITH 20M METAL STEEL SUPER STRUCT
FLOORING	RCC 1:2:4 WITH 20M METAL STEEL
JOINERIES	PC-11:2:4 Mosaic Finish
MD	MAIN DOOR (PANE)
DI	DOOR (PANEL)
DE	DOOR (PARTIAL)
W1	WINDOW GLAZED
W2	WINDOW GLAZED
V	VENTILATOR GLAZED

COLOUR INDEX

OWNER'S BOUNDARY	RED
PROPOSED BUILDING	YELLOW
EXISTING BUILDING	GREEN
EXISTING ROAD	BLUE
DISMANTLING	BLACK

PROPOSED ADDITIONAL CONSTRUCTION FOR TAMIL NADU HOUSING BOARD OF BLOCKS KLM, SINDHU APARTMENTS. 5 NO 226/PE 7TH AVENUE THIRUMANGALAM VILLAGE CHENNAI 40
SCALE: 1"=8' 1:100

OWNER

S. MEETHAPPA, P.E. (M.S.)
Licence 1 Surveyor - I Class,
Regn. No. 831,
Corporation of Chennai,
129/1, Gnanagathi Colony,
Anna Nagar,
CHENNAI - 600 040.
LICENSED SURVEYOR